

# Shortcut to Dotted 8th Independence

Nathaniel Smith

2:58" example 4-beat phrase

3:12" example 6+6+4 beat phrase

3:24" example 4-beat phrase

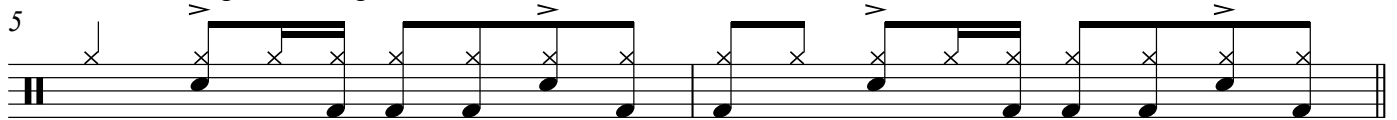

3:32" example 6+6+4 beat phrase

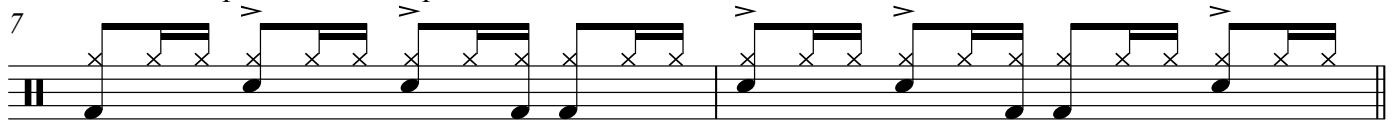

4:01"

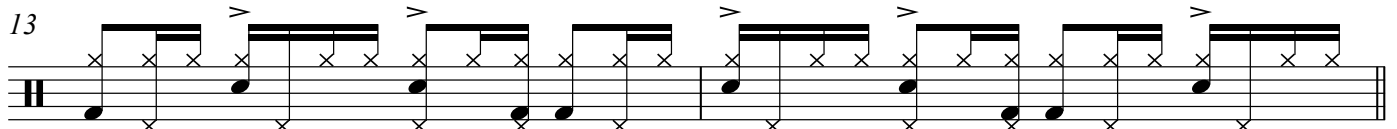
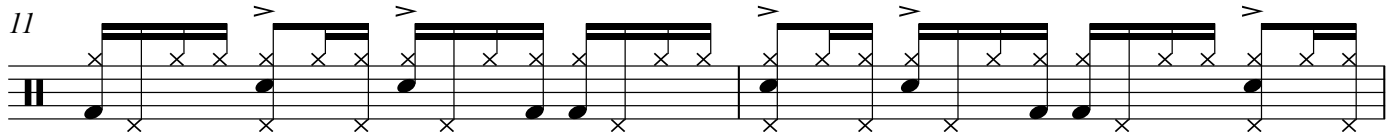

Copyright © 2019

2

15 5:06"

17

19

21

23 5:33"

27

31 6:52"

33 7:07"

36 8:24"

L R L L R L

38 8:50"

L R L L R L L R L

41 9:57"

R L R L L R L R L R L L R L

43 10:21"

R L R L L R L R L R L L R L

45

R L R L L R L

46 11:36"

48 11:51"

50 12:36"

52

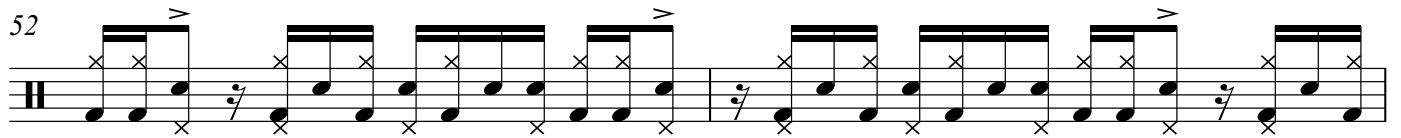

54

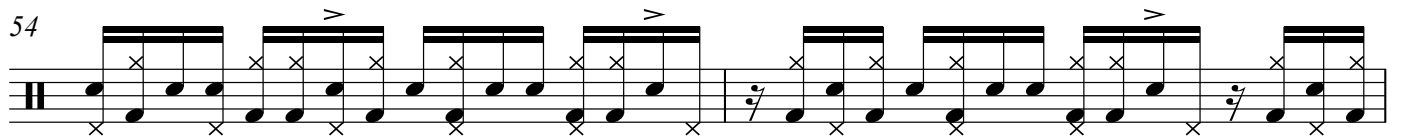

56

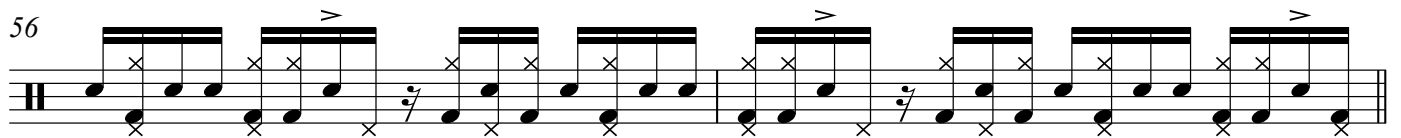

58 13:48"

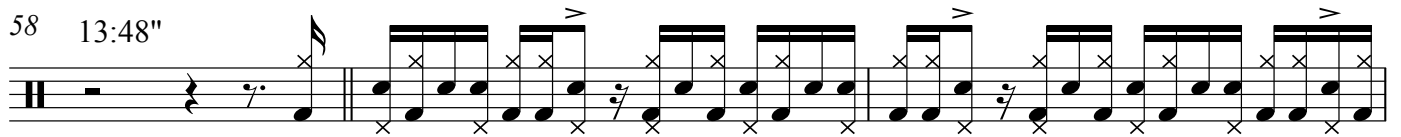

61

63 14:26"

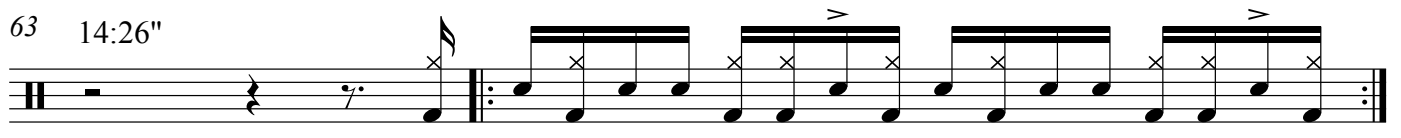

65 14:36"

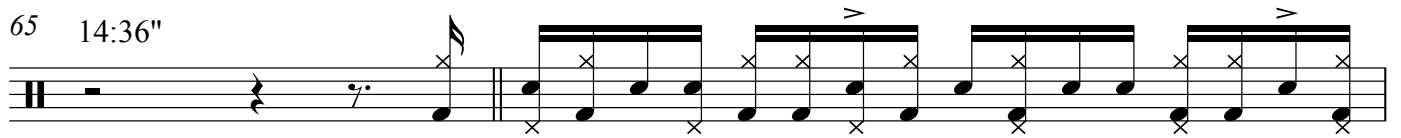

67

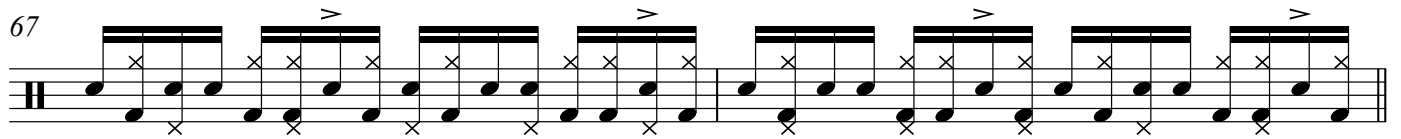

69 14:52"

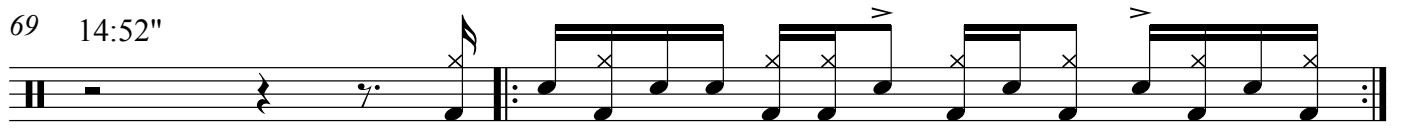

71 15:11" 5

73