How To Play Like Dana Hawkins Pt. 1

(5:32 Hawkins-esque MEB)

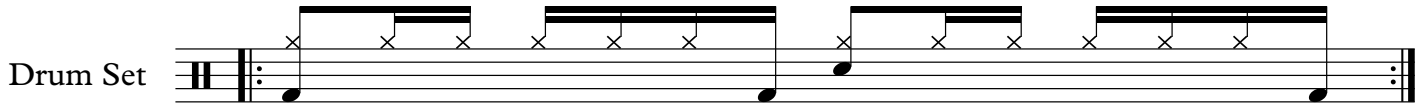

(6:30 MEB w/open hat variation)

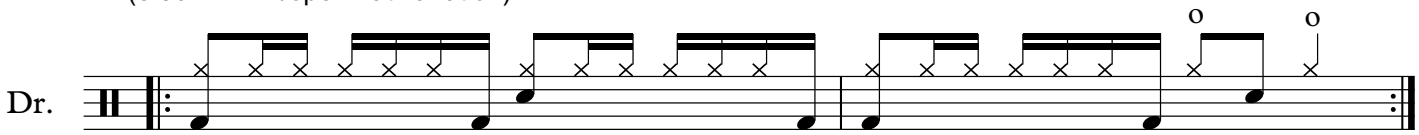

(9:34 MEB quarter time)

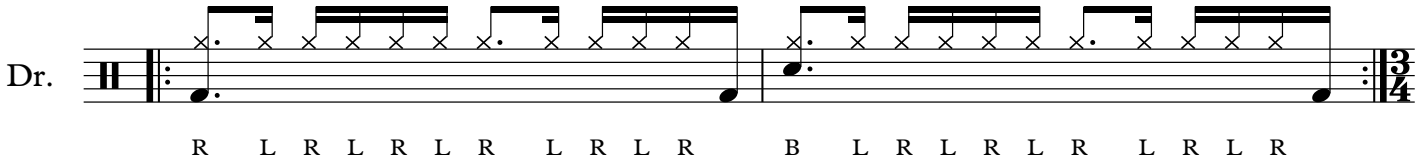

(12:42 Hawkins-esque 3/4 beat)

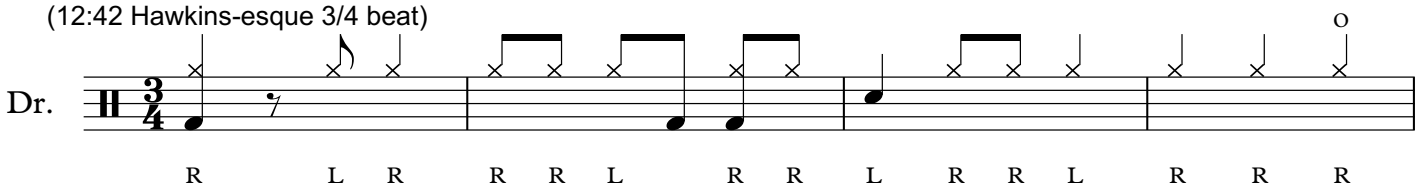

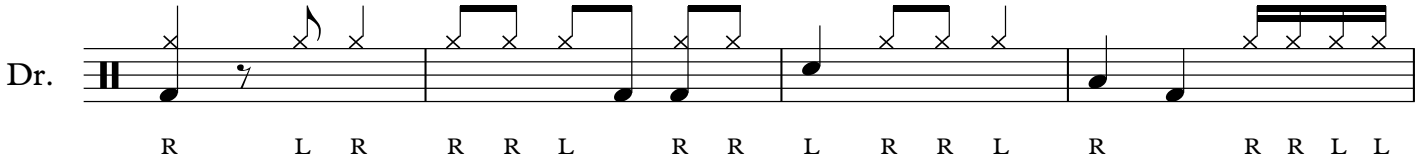

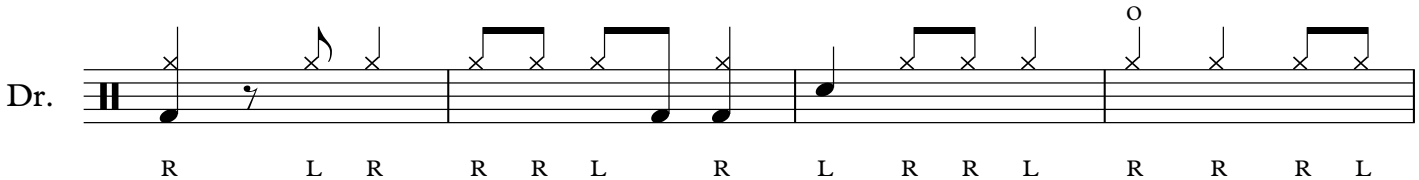

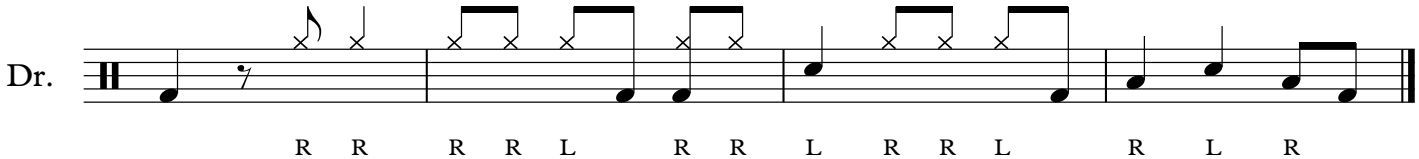

Prepared exclusively for Nate Smith (nate@8020drummer.com) Transaction: 0163164367