Is This the HARDEST Thing to Play on Drums?

Nathaniel Smith

8:20"

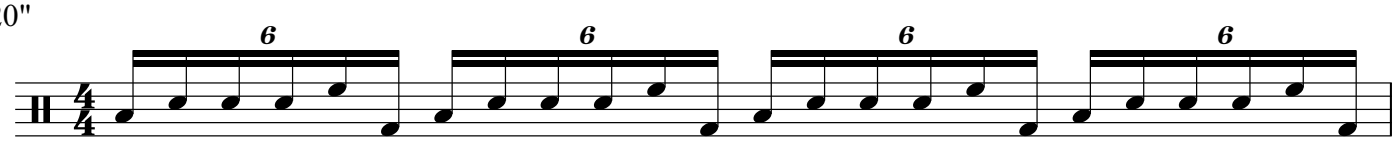

R L R R L R L R R L R L R R L R L R R L

orchestrate accents to toms...

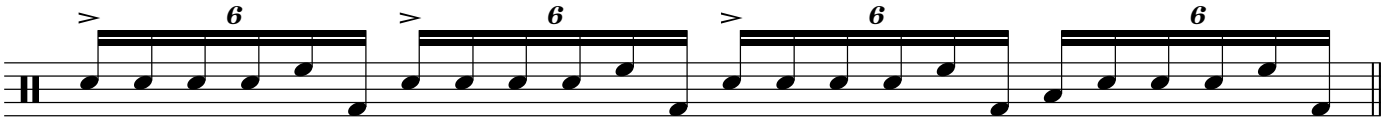

R L R R L R L R R L R L R R L R L R R L

8:40"

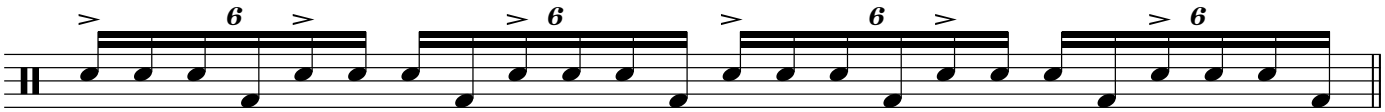

R L L R L L R L L R L L R L L R L L

9:32"

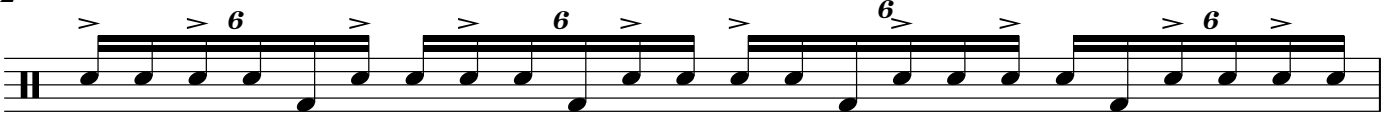

R L R L R L R L continue sticking pattern, orchestrate accents to toms...

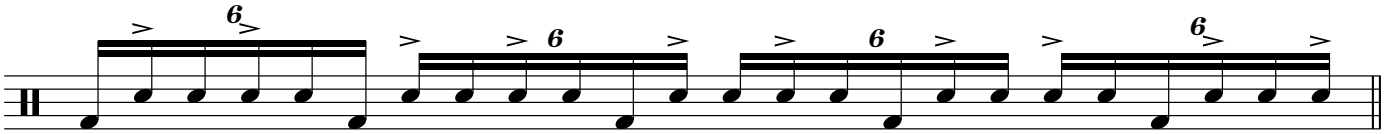

10:50" Slow shuffle

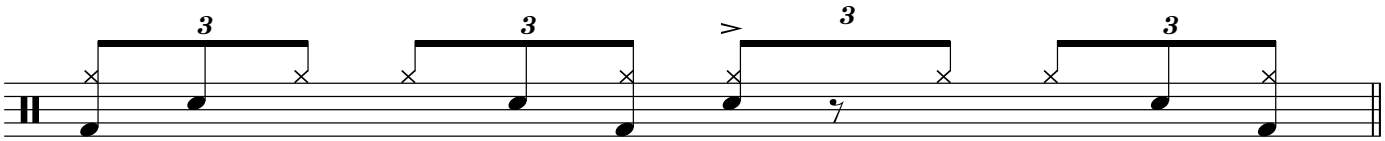

Copyright © 2024 Nathaniel Smith